

THIS DRAWING IS THE SOLE PROPERTY OF M/S. V. J. JOSHI & ASSOCIATES AND SAME SHALL NOT BE COPIED/USED REPRODUCED WITHOUT THEIR WRITTEN PERMISSION.

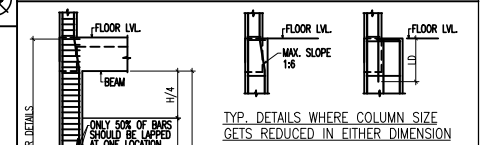

TYP. REINF. DETAILS OF COLUMN TYP. FOUNDATION SECTION

LEGEND table with symbols for U.N.O., F.F.L., F.G.L., E.G.L., etc., and their meanings.

- GENERAL NOTES: 1. ALL DIMENSIONS ARE IN mm AND LEVELS IN METER. (U.N.O.) 2. THIS DRAWING IS TO BE READ IN CONJUNCTION WITH THE RELEVANT ARCHITECTURAL DRAWINGS...

- EXCAVATION SAFETY NOTES (FOR SUB-STRUCTURE): 1. DEPTH OF EXCAVATION FOR FOUNDATION SHALL BE LIMITED MAXIMUM UP TO THE DEPTH OF NEAREST EXISTING FOUNDATION (IF ANY)...

Table with 2 columns: RCC COMPONENT and GRADE. Lists components like FOOTING, PILES, etc. and their grades.

- NOTES FOR R.C.C. SUB STRUCTURE: 1. SAFE BEARING CAPACITY OF SOIL IS CONSIDERED AS 40T/SQ. M. (BELOW P.C.C.) AT 2.00 METRS. (APPROX.) BELOW EXISTING GROUND LEVEL...

Table with 2 columns: RCC COMPONENT and GRADE. Lists components like FOOTING, PILES, etc. and their grades.

REFERENCE DRGS., DRAWING STATUS, TENDER PURPOSE ONLY, CLIENT: STATE BANK OF INDIA, ARCHITECT: PARELAKAR ORALEKAR PUPRIA, PROJECT: PROPOSED OPENING OF SPECIAL CURRENCY ADMINISTRATION BRANCH AT DOMBIVALI INDUSTRIAL AREA.

SCHEDULE OF COLUMNS & FOOTINGS table with columns for FLOOR, SIZE, STEEL, and various column/footing types.

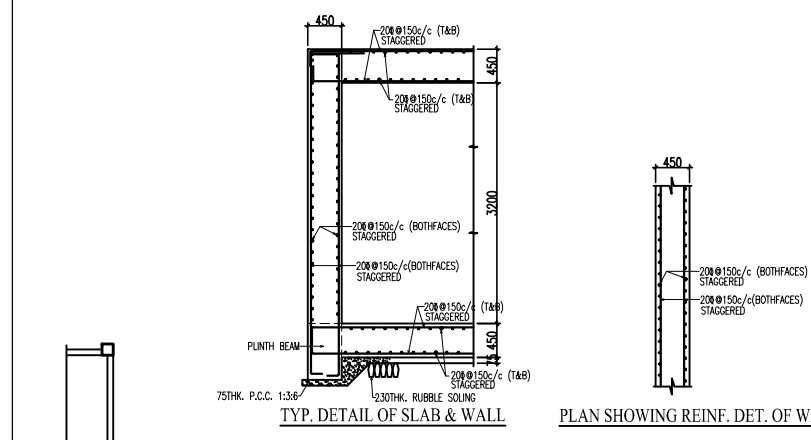

SCHEDULE OF BEAMS table with columns for BEAM MKD., SIZE, LONGITUDINAL REINFORCEMENT, STIRRUPS, and REMARKS.

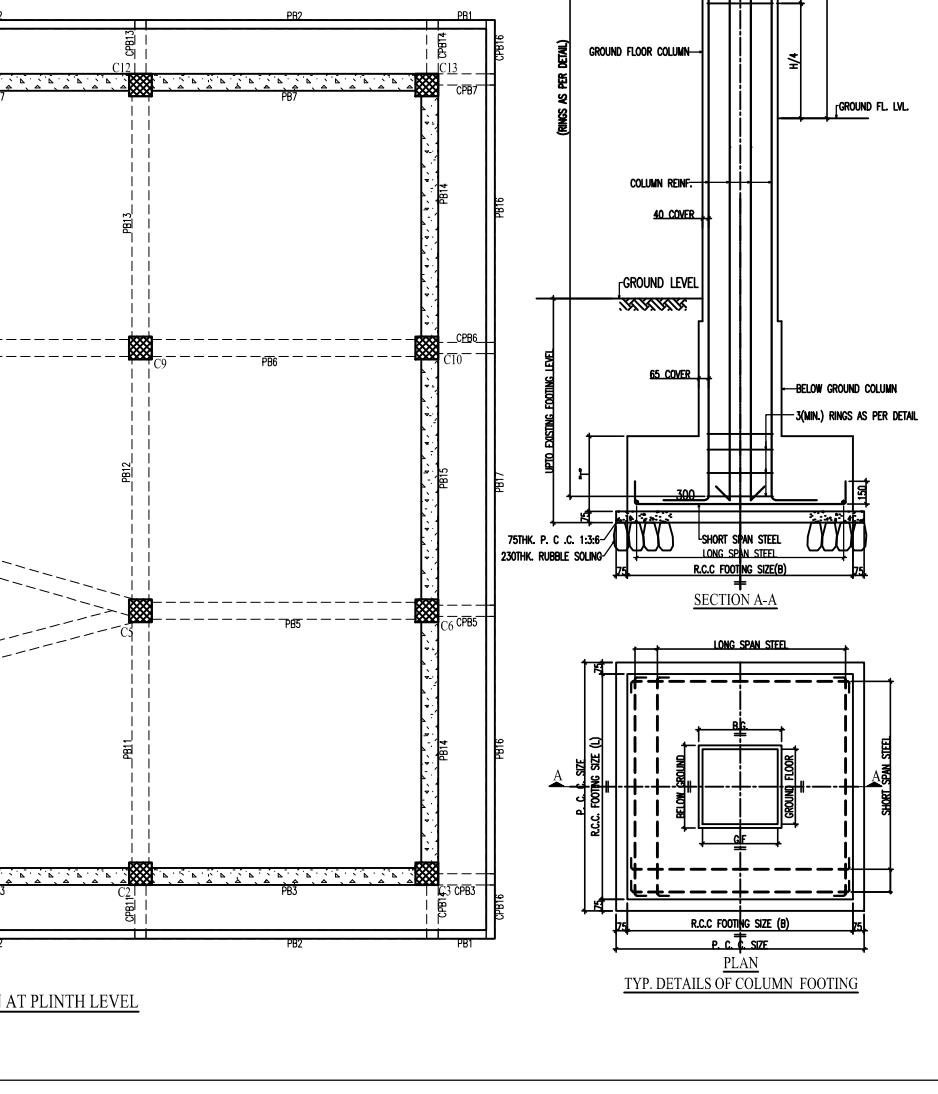
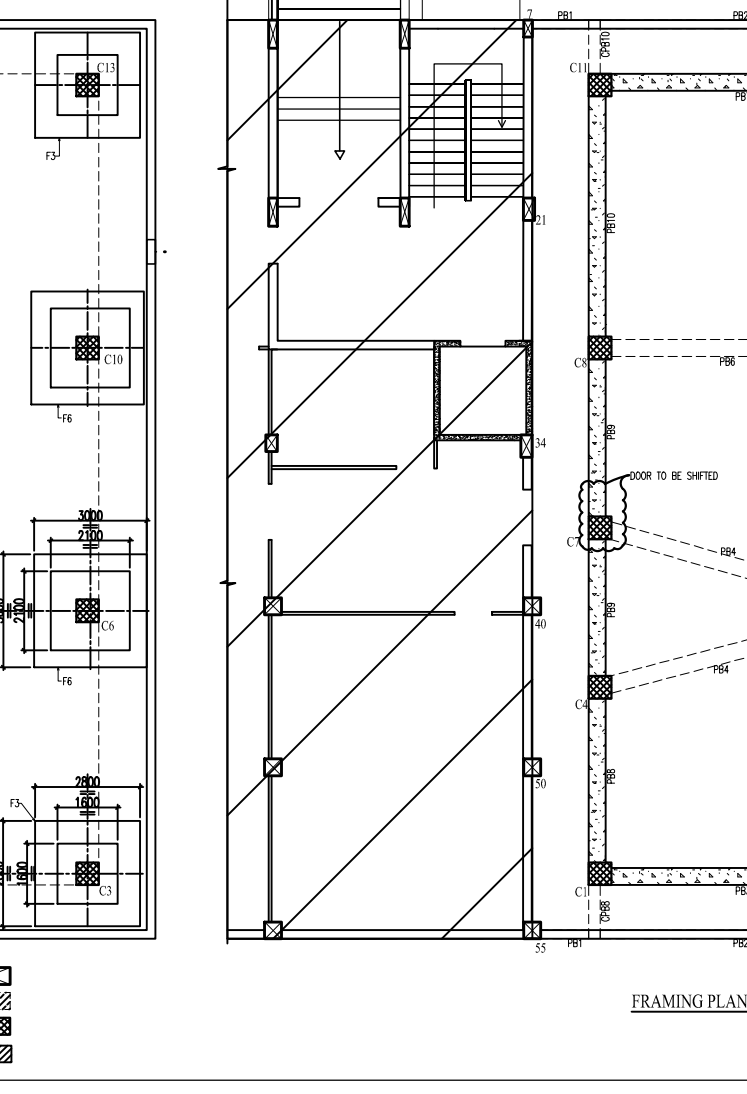
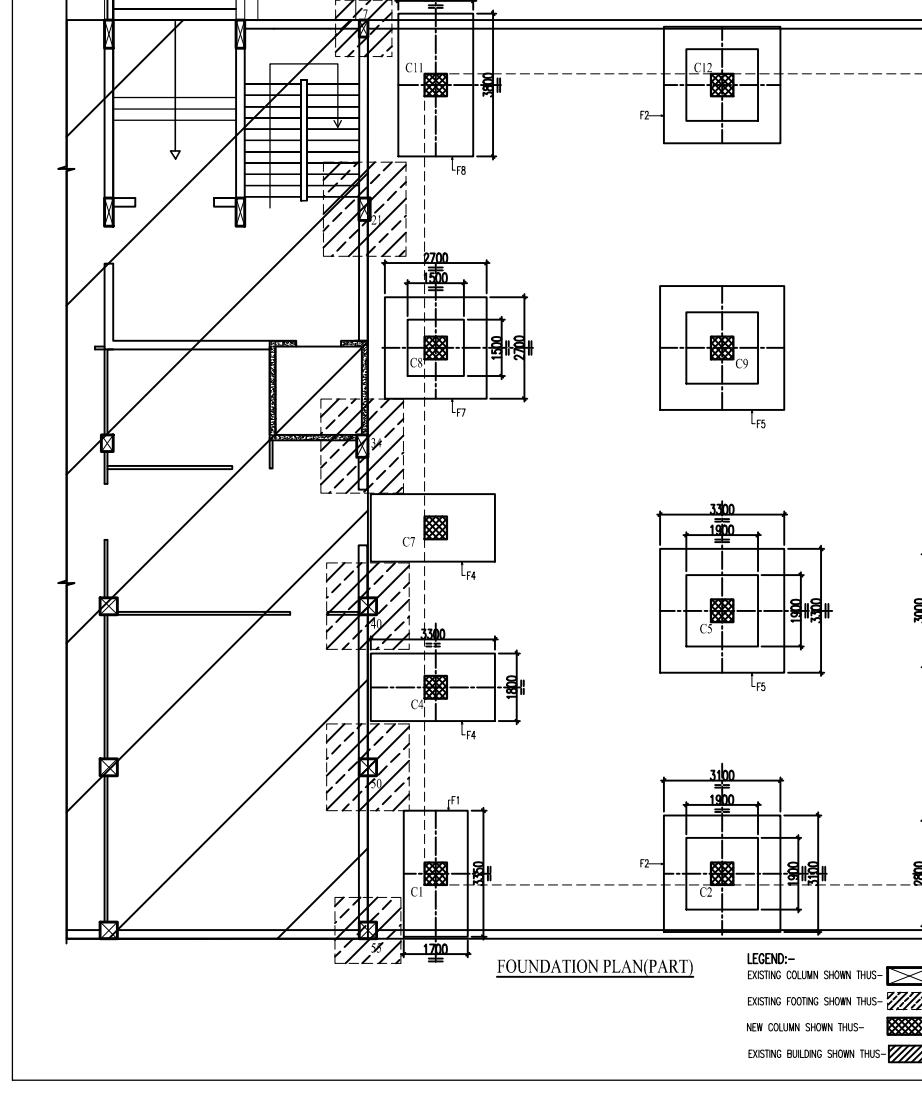
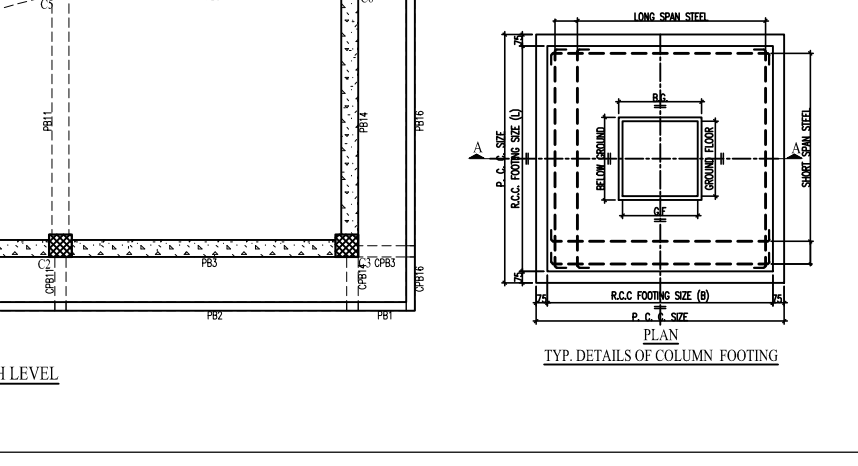
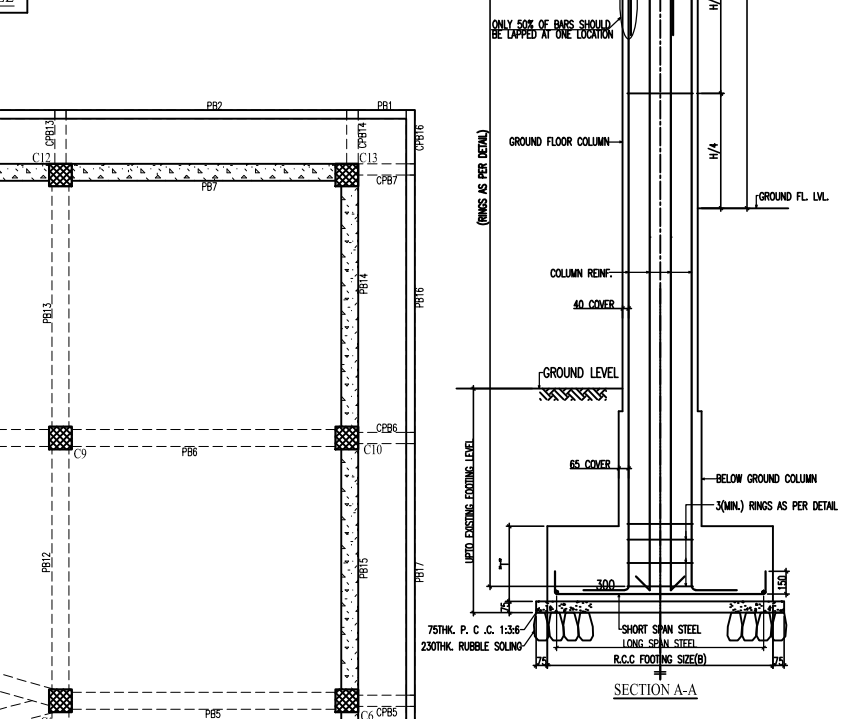
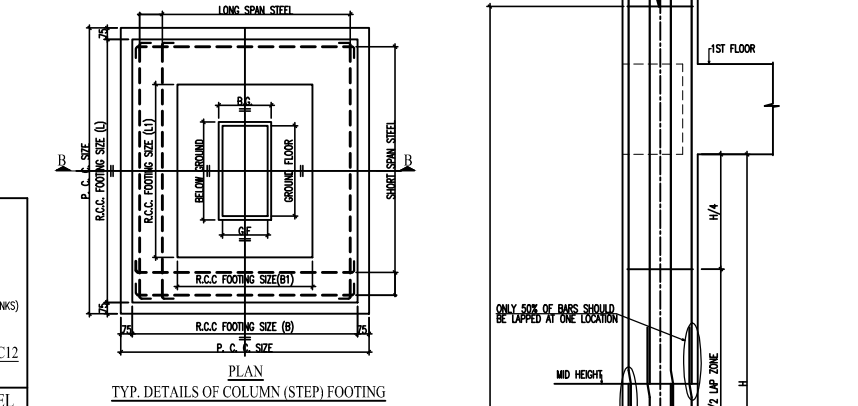
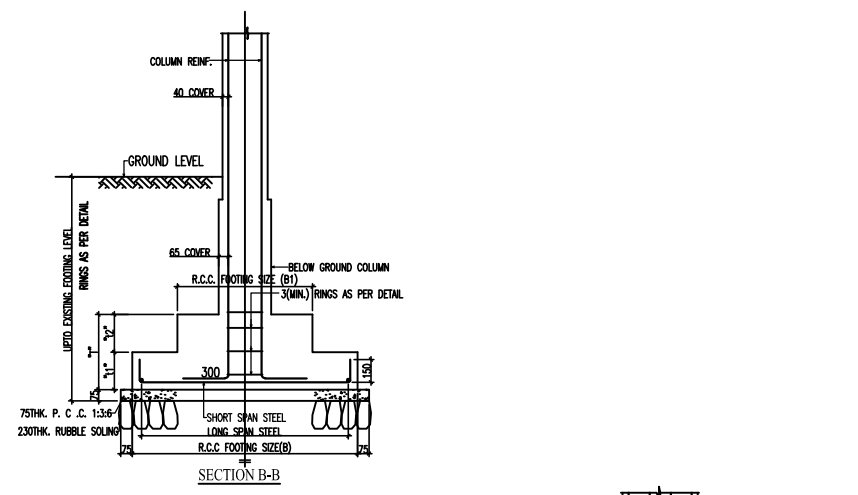
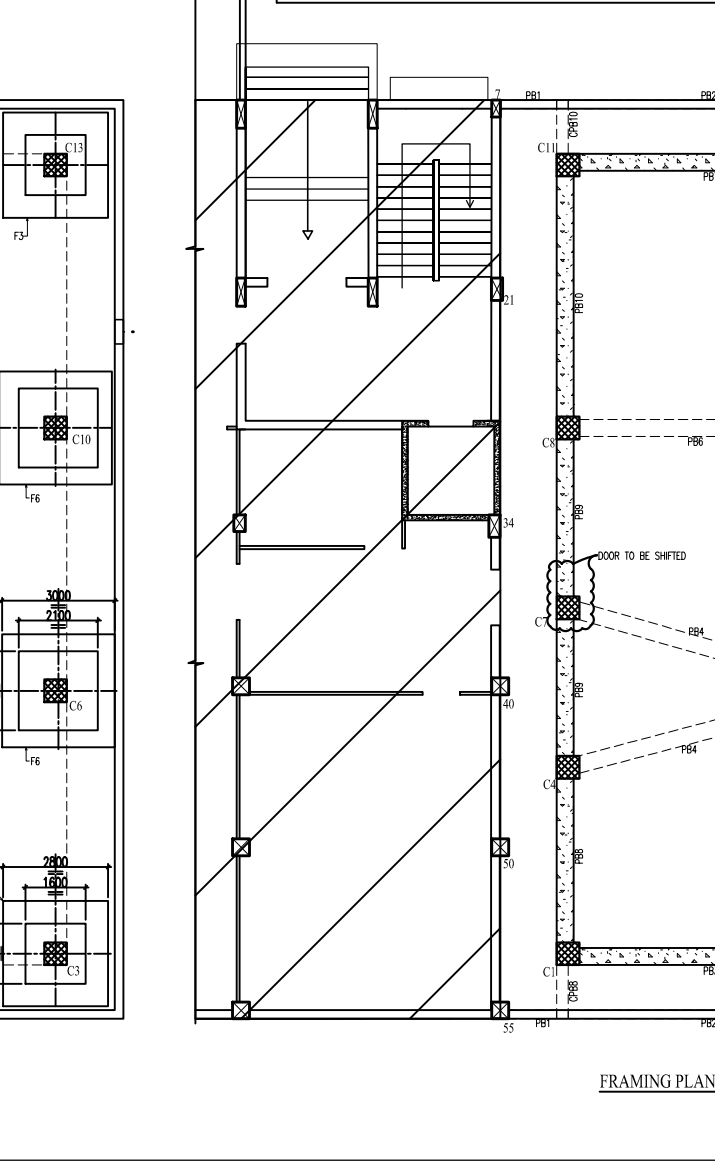
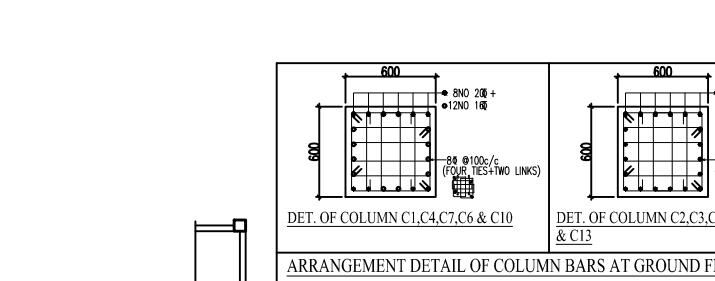

Table with columns: SCALE, DATE, DRAWN BY, CHECKED BY, DRG. NO., REV. MKD. Includes project information and a revision table.